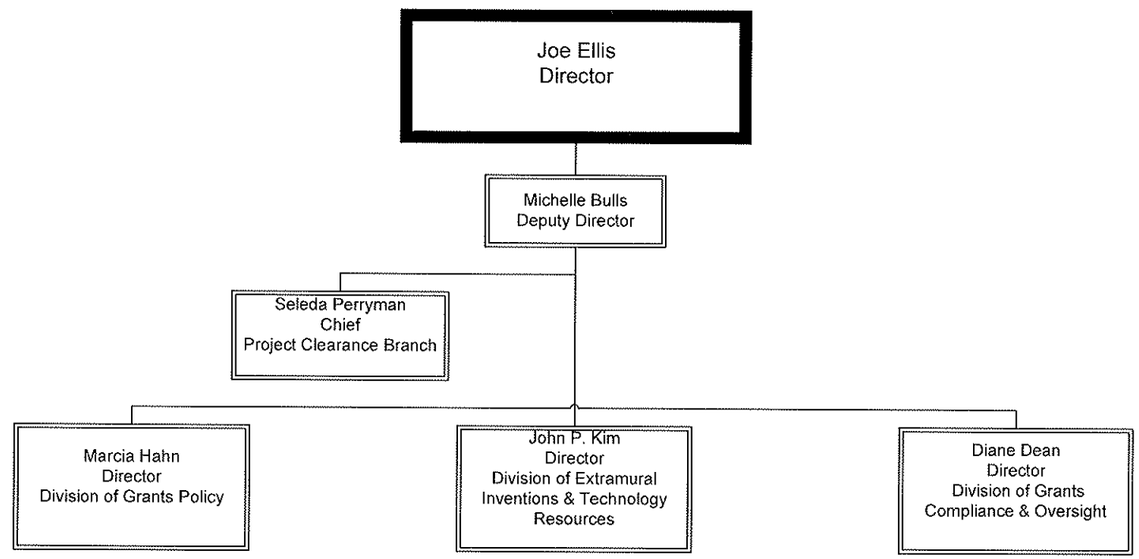Office of Extramural Research
Office of Policy for Extramural Research Administration
(OPERA)